

# 'ROUND MIDNIGHT

1<sup>ST</sup> Eb ALTO SAXOPHONE

WORDS BY BERNIE HANIGHEN 1944  
MUSIC BY COOTIE WILLIAMS & THELONIOUS MONK  
ARRANGED BY DAVE WOLPE

(SLOWLY) (♩ = 60)

1<sup>st</sup> ALTO SAX.

"ROUND MIDNIGHT"

**D**

*f*

*mp* (d=d)

**E**

*mf*

*mf*

*f* *mf*

*p* *f*

**F** (d=d)

*p*

*subp*

**G** 3

*p*

*p*

**A TEMPO**

Rit. --- Rit. --- *p*

# 'ROUND MIDNIGHT

2<sup>ND</sup> Eb ALTO SAXOPHONE

WORDS BY BERNIE HANIGHEN  
MUSIC BY COOTIE WILLIAMS & THELONIOUS MONK  
ARRANGED BY DAVE WOLPE

(SLOWLY) (♩ = 60)

2ND ALTO SAX.

"ROUND MIDNIGHT"

**(D)**

*f*

*mp*

(d=d)

**(E)**

*mf*

*mf*

*f* *mf*

*f*

**(F)** (d=d)

*p*

*subp*

**(G)**

*mf*

*p*

*Rit. ---* *(A TEMPO)* *Rit. --- p*

# ROUND MIDNIGHT

1st B♭ TENOR SAXOPHONE

WORDS BY BERNIE HANIGHEN  
MUSIC BY COOTE WILLIAMS & THELONIOUS MONK  
ARRANGED BY DAVE WOLPE

SLOWLY (♩=60)

(A) (A TEMPO)

(B)

(C)

1st TENOR SAX,  
(3RD TRB. CUE)

"ROUND MIDNIGHT"

(PLAY)

f

mp

(1=d)

(E)

mf

mf

f mf

f

(F) (d=d)

p

sub.p

(G)

mf

p

(A TEMPO)

(3RD TRB.)

(PLAY)

Rit. ---

Rit. --- p

# ROUND MIDNIGHT

2ND B♭ TENOR SAXOPHONE

WORDS BY BERNIE HANIGHEN  
MUSIC BY COOTE WILLIAMS & THELONIOUS MONK  
ARRANGED BY DAVE WOLPE

(SLOWLY) (♩=60)

2<sup>ND</sup> TENOR SAX.

"ROUND MIDNIGHT"

①

②

③ (♩=♩)

④

# 'ROUND MIDNIGHT

E♭ BARITONE SAXOPHONE

WORDS BY BERNIE HANIGHEN  
MUSIC BY COOTIE WILLIAMS & THELONIOUS MONK  
ARRANGED BY DAVE WOLPE

(SLOWLY) (♩ = 60)

(A) A TEMPO

2

(B)

(C)

BARITONE SAX.

"ROUND MIDNIGHT"

(D) (ATTN: R.CUE) (PLAY) f

(mp) (E) (d=d)

(mf)

2

f mf

f

(F) (d=d)

sub.p

(G) mf (A TEMPO) (ATTN: R.CUE) mp

RIT. mf (PLAY) p RIT.

# ROUND MIDNIGHT

1ST  $\flat$  TRUMPET

WORDS BY BERNIE HANIGHEN  
MUSIC BY COOTIE WILLIAMS & THELONIOUS MONK  
ARRANGED BY DAVE WOLPE

(SLOWLY) ( $\text{♩} = 60$ )

UNIS.

UNIS.

1st TRUMPET

-2-

"ROUND MIDNIGHT"

# ROUND MIDNIGHT

WORDS BY BERNIE HANIGHEN  
MUSIC BY COOTIE WILLIAMS & THELONIOUS MONK  
ARRANGED BY DAVE WOLPE

2<sup>ND</sup>  $\text{Bb}$  TRUMPET

(SLOWLY) ( $\text{♩} = 60$ )

UNIS.

2<sup>ND</sup> TRUMPET

-2-

"ROUND MIDNIGHT"

2

mf

f

f (OFT. TACET)

3

UNIS.  
p

G

mf (TO HARMON MUTE)

(A TEMPO)

Rit. --- mf Rit. --- p

# ROUND MIDNIGHT

3<sup>RD</sup>  $\flat$  TRUMPET

WORDS BY BERNIE HANIGHEN  
MUSIC BY COOTIE WILLIAMS & THELONIOUS MONK  
ARRANGED BY DAVE WOLPE

(SLOWLY) ( $\text{♩} = 60$ )

3<sup>RD</sup> TRUMPET

-2-

"ROUND MIDNIGHT"

(A TEMPO)

Rit. ---

mf

Rit. ---

p

WIS.

p

(TO HARMON MUTE)

(OPT. TACET)

# ROUND MIDNIGHT

WORDS BY BERNIE HANIGHEN  
MUSIC BY COOTIE WILLIAMS & THELONIOUS MONK  
ARRANGED BY DAVE WOLPE

4<sup>TH</sup> TRUMPET

(SLOWLY) (♩ = 60)

3<sup>rd</sup> TRUMPET -2- "ROUND MIDNIGHT"

2

(F) (d=d)

(OPT. TACET)

3

UNIS,

p

(G)

mf

(TO HARMON MUTE)

(A TEMPO)

RIT. ---

mf

RIT. --- p

# ROUND MIDNIGHT

1<sup>ST</sup> TROMBONE

WORDS BY BERNIE HANIGHEN  
MUSIC BY COOTIE WILLIAMS & THELONIOUS MONK  
ARRANGED BY DAVE WOLPE

(SLOWLY) (♩ = 60)

(PLAY IF NO 4<sup>TH</sup> TRPT.)

**A** (A TEMPO)  
SOLO

**B** 8VA (OPT.)

*LOCO*

1<sup>st</sup> TROMBONE

"ROUND MIDNIGHT"

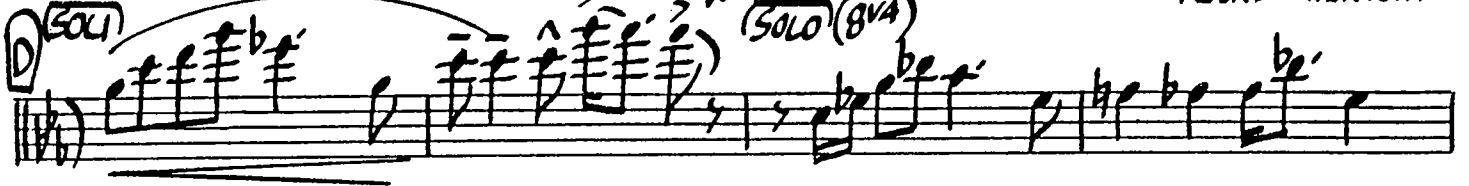
(SOLO) 

3

(SOLO) (♩ = ♩) Eb6(9)

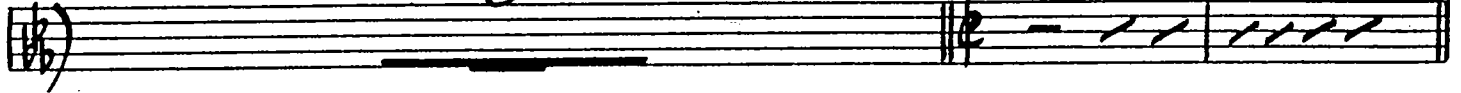

(E) Cm7(b5)      Cb9(b5)      Bb7      E9(b5)      Eb9      Ebm7/Db

Cm7(b5)      F+7      Bb7      Bb13      Fm9      Bb13

Abm7      Fm7(b5)      Bb7(b9)      Cm7(b5)      F+7(b9)      Bb9

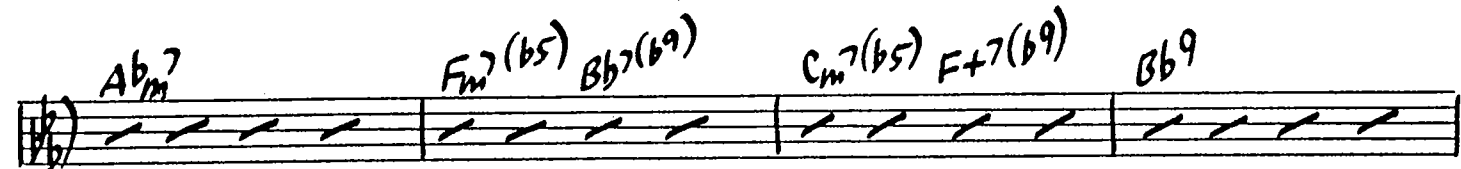

Dbm7      Gb9      Bm7      E9      Am7      D9

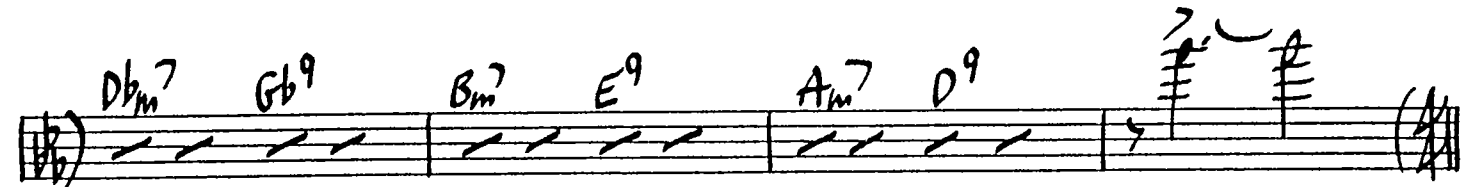

(F) (♩ = ♩) 

(SOLO) 

(G) Cm7(b5)      F13(b9)      Fm7      Bb7(b9)

Bm7      (ASIS)      (A TEMPO)      (AD LIB.) EbMA9(6)

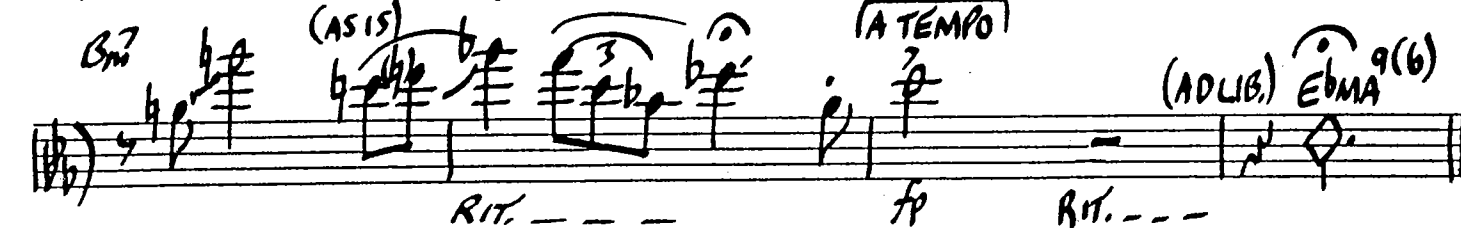

RIT. ---      fp      RIT. ---

# 'ROUND MIDNIGHT

2<sup>ND</sup> TROMBONE

WORDS BY BERNIE HANIGHEN  
MUSIC BY COOTIE WILLIAMS & THELONIOUS MONK  
ARRANGED BY DAVE WOLPE

(SLOWLY) (♩=60)

2<sup>ND</sup> TROMBONE

"ROUND MIDNIGHT"

-2-

RIT. ---

*mf*

RIT. --- *p*

# 'ROUND MIDNIGHT

3RD TROMBONE

WORDS BY BERNIE HANIGHEN  
MUSIC BY COOTIE WILLIAMS & THELONIOUS MONK  
ARRANGED BY DAVE WOLPE

(SLOWLY) (♩=60)

3<sup>RD</sup> TROMBONE

-2-

"ROUND MIDNIGHT"

mf

f

f

(d=1)

A

mf

mfp

A TEMPO

Rit. ---

mf

Rit. ---

p

# 'ROUND MIDNIGHT

WORDS BY BERNIE HANIGHEN  
MUSIC BY COOTIE WILLIAMS & THELONIOUS MONK  
ARRANGED BY DAVE WOLPE

## BASS TROMBONE

(SLOWLY) (♩=60)

BASS TROMBONE

-2-

"ROUND MIDNIGHT"

①

②

# 'ROUND MIDNIGHT

PIANO

WORDS BY BERNIE HANIGHEN  
MUSIC BY COOTIE WILLIAMS & THELONIOUS MONK  
ARRANGED BY DAVE WOLPE

SLOWLY (♩ = 60)

Chords:  $C_m^7(b5)$ ,  $F13(b9)$

Chords:  $F\#m^7$ ,  $B7(b9)$ ,  $Bm^7$ ,  $E13$ ,  $E47$ ,  $Fm^7(b5)$ ,  $Bb7(b9)$

Rit. ---

**(A)** (A TEMPO)

Chords:  $Ebm$ ,  $Cbm^7$ ,  $Fm^7(b5)$ ,  $Bb7(b9)$ ,  $Ebm^7$ ,  $Ab13$ ,  $Bm^7$ ,  $E13$ ,  $Bbm^7$ ,  $Eb7(b9)$

mf

Chords:  $Abm^7$ ,  $Db9$ ,  $Ebm^9$ ,  $Ab9$ ,  $Cm^7(b5)$ ,  $F+7$ ,  $Cb9(b5)$ ,  $Bb9$ ,  $Bb13$ ,  $E9$

PIANO

"ROUND MIDNIGHT"

- 2 -

(B) Eb<sup>9</sup> C<sup>7</sup>(b5) Cb<sup>9</sup>(b5) F<sup>7</sup>(b5) Bb<sup>7</sup>(b9) Eb<sup>7</sup> Ab<sup>9</sup> Bm<sup>7</sup> E<sup>13</sup> Bb<sup>7</sup> Eb<sup>7</sup>(b9)

Ab<sup>7</sup> Db<sup>9</sup> Eb<sup>9</sup> Ab<sup>13</sup> Cm<sup>7</sup>(b5) F<sup>7</sup> Fm<sup>7</sup>/Bb Bb<sup>7</sup>(b9) Eb<sup>6</sup>(9)

(C) Cm<sup>7</sup>(b5) Cb<sup>9</sup>(b5) Bb<sup>7</sup> Bb<sup>13</sup> E<sup>9</sup>(b5) Eb<sup>7</sup> Cm<sup>7</sup>(b5) F<sup>7</sup> Bb<sup>9</sup> Bb<sup>13</sup> Bb<sup>13</sup>

mf

Ab<sup>7</sup> Bb<sup>7</sup>(b9) Cm<sup>7</sup>(b5) F<sup>13</sup> F<sup>7</sup> Bb<sup>9</sup> Db<sup>7</sup> Gb<sup>9</sup> Bm<sup>7</sup> E<sup>9</sup> Am<sup>7</sup> D<sup>9</sup> Fm<sup>7</sup> Bb<sup>7</sup>(b9)

(D) Eb<sup>7</sup> Cb<sup>7</sup>MA F<sup>7</sup>(b5) Bb<sup>7</sup>(b9) Eb<sup>7</sup> Ab<sup>13</sup> Ab<sup>7</sup> Bm<sup>7</sup> E<sup>9</sup> Bb<sup>7</sup> Eb<sup>7</sup>(b9)

PIANO

-3-

"ROUND MIDNIGHT"

Abm7 Db7(b9) Gb9 MA Eb7 Ab13 F13(b9) F+7 Fm7(b9) Eb6(9) (1=d)

mp

Cm7(b5) Cb9(b5) Bb7 E9(b5) Eb9 Eb7/Db

mf

Cm7(b5) F+7 Bb7 Bb13 Fm9 Bb13

Abm7 Fm7(b5) Bb7(b9) Cm7(b5) F+7(b9) Bb9

f mf

Dbm7 Gb9 Bm7 E9 Am7 D9 Fm7(b5) Bb7(b9)

p

PIANO

4-

"ROUND MIDNIGHT"

**E**

Chords: Ebm, CbMA, F7(b5), Bb7(b9), Eb7, Ab13, Ab9, Bm7, E9, Bb7, Eb9

**F**

Chords: Ab7, Db13(b9), Db7(b9), Gb9, CbMA, F13(b9), F7, Fm7/bb, Bb7(b9), Eb(Add)

sub.p

**G**

Chords: Cm7(b5), F13(b9), Fm7, B7(b9)

mf

Chords: Bm7, E13, Fm7(b5), Bb7(b9), (A Tempo), Bb7(b9), Eb7

Rit. ---

mf

Rit. ---

p

# 'ROUND MIDNIGHT

WORDS BY BERNIE HANIGHEN  
MUSIC BY COOTIE WILLIAMS & THELONIOUS MONK  
ARRANGED BY DAVE WOLPE

BASS

SLOWLY ( $\text{♩} = 60$ )

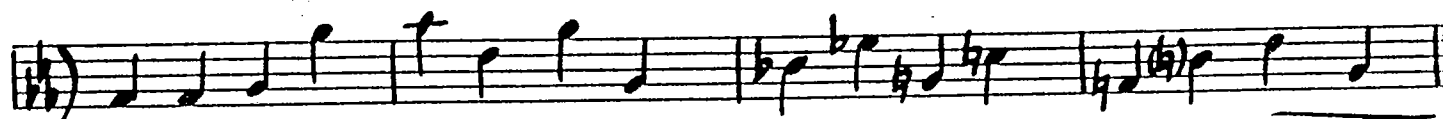
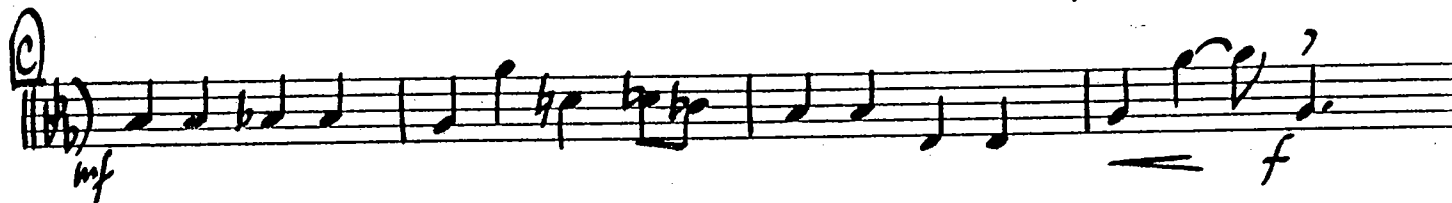
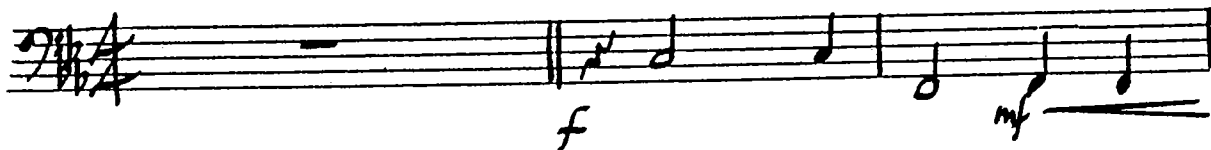

BASS

**D**

**E** *mp*

*f mf*

**F** *p* (d=d)

*sub. p*

**G** *mf*

(A TEMPO)

*Rit. --- P*

# ROUND MIDNIGHT

WORDS BY BERNIE HANIGHEN  
MUSIC BY COOTIE WILLIAMS & THELONIOUS MONK  
ARRANGED BY DAVE WOLPE

## DRUMS

(SLOWLY) (♩ = 60)

(STICKS)

(TO CRUSHES)

Rit.---

A (TIME)

mf

mf

(STICKS)

f

mf

DRUMS

"ROUND MIDNIGHT"

(D) <sup>-2-</sup>  
TOMS

(E) mp (d=d)

(E) mf

f mf

p

(F) (TIME) (SOLO FILL)

sub.p (BRUSHES)

(G) mf

RIT. (A TEMPO) RIT. p

# ROUND MIDNIGHT

GUITAR

WORDS BY BERNIE HANIGHEN  
MUSIC BY COOTIE WILLIAMS & THELONIOUS MONK  
ARRANGED BY DAVE WOLPE

(SLOWLY) (♩ = 60)

GUITAR

"ROUND MIDNIGHT"

D Ebm Cm7(9) Fm7(b5) Bb7(b9) Eb7 Ab13 Ab7 Bm7 E9 Bb7 Eb7(b9)

Ab7 Db7(b9) GbMA Eb7 Ab13 F13(b9) F+7 Fm7(b9) Eb6(9) (d=d)

E Cm7(b5) Cb9(b5) Bb7 E9(b5) Eb9 Eb/D

Cm7(b5) F+7 Bb7 Bb13 Fm9 Bb13

Ab7 Fm7(b5) Bb7(b9) Cm7(b5) F+7 Bb9

Db7 Gb9 Bm7 E9 Am7 D9 Fm7(b5) Bb7(b9)

F Ebm Cm7(9) Fm7(b5) Bb7(b9) Eb7 Ab13 Ab9 Bm7 E9 Bb7 Eb9

Ab7 Db13(b9) Db7(b9) GbMA Cm7 F13(b9) F+7 Fm7 Bb7(b9) Eb(ADD)

G Cm7(b5) F13(b9) F#m7 B7(b9)

Bm7 E13 Fm7(b5) Bb7(b9) (ATEMPO) EbMA9(6)

RIT. --- P